



### Locating Student Account Number

1. Log into My Info at <http://www.myinfo.k12.com>.
2. Click on your child's name.

welcome, LC IOL-Demo

My Info Help | Logout

Overview

K-Mail

My Account

My Orders

Online School  
thebigthink<sup>12</sup>

### Overview

#### My Students

| Name                  | School   | Grade     | School Start Date | School End Date | Attendance in Last 30 Days* | Days Since Last Login* | Registration Status |
|-----------------------|----------|-----------|-------------------|-----------------|-----------------------------|------------------------|---------------------|
| <a href="#">Kevin</a> | K12 DEMO | Undefined | 08/19/2010        | 08/01/2011      | 0                           | 0                      | Status Unknown      |

\* This data may be up to one day old.

K12 Parents: Come Join us Tonight for Coast2Coast!

3. Click on School.

My Info Help | Logout

Overview

K-Mail

My Account

My Orders

Online School  
thebigthink<sup>12</sup>

### Student Information

#### Kevin

K12 Demo Academy - Undefined

Student Account | Courses and Classrooms | Orders | Hardware | **School**

\* Username: sioldemo [Suggest A Username](#)

\* Password: ●●●●●●

\* Verify Password: ●●●●●●

Preferred Name: Kevin

Email: k.cheers@yahoo.com

\* Home Phone: 7086635214

Mailing Address: 2300 Corporate Drive, Herndon, Virginia, 20171, UNITED STATES

Shipping Address: 2300 Corporate Drive, Herndon, Virginia, 20171, UNITED STATES

Please contact your teacher or school office to update your addresses.

- Overview →
- K-Mail →
- My Account →
- My Orders →

[Online School](#)  
[thebigthink12](#)

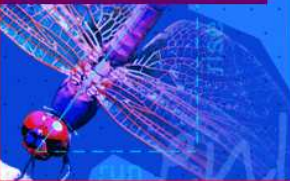

## Student Information

**Kevin**  
K12 Demo Academy - Undefined

- Student Account
- Courses and Classrooms
- Orders
- Hardware
- School

### K12 Demo Academy

### Kevin

|  |   |
|--|---|
| Address: 2300 Corporate Park Drive<br>Suite 200<br>Herndon, Virginia 20171 | Student ID: 398980<br>Family ID: 334976 |
| Phone: (703) 748-4005  | Enrollment Approved: 07/22/2009         |
| FAX:   | Enrollment Status: Active               |
| Community Website:   | Registration Status: Status Unknown     |
| School Start Date: 08/19/2010  |   |
| School End Date: 08/01/2011  |   |

